

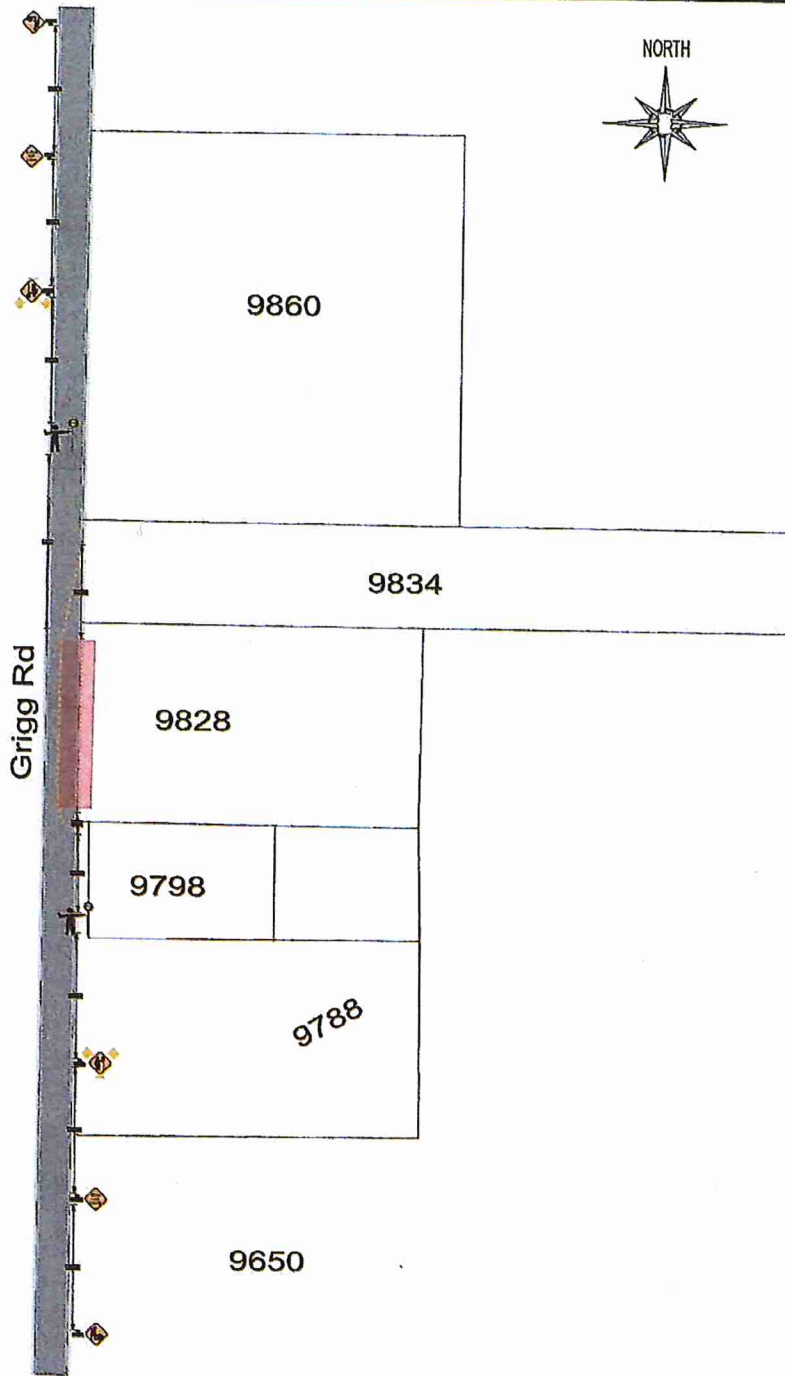

9865



**LEGEND**







-  Direction of Travel
-  Sign
-  North Arrow
-  Tubular marker
-  Certified TCP
-  HLWD

Figure # 7.8 in the TCMWR 2015 Edition  
Single Lane Alternating

This Traffic Control Plan is designed to accommodate the removal of old  
Culvert and installation of new Culvert

Work to commence Monday, June 15th, 2019 and is expected  
to be completed July 1st, 2019

Work hours shall be from 7:00 am - 5:00 pm

All signs and traffic devices shall be  
placed in compliance with WCB and the TCMWR



Drawing  
NTS

Drawing No.  
EE-Grigg Rd-01